

# G-K

Willkommen im Mail-Art Online-Katalog (Teil 2 von 4)

Hier finden Sie die Einsendungen der Künstler mit Namen alphabetisch geordnet von G - K.

Künstler mit Namen von A - G finden sie in Teil 1.

Künstler mit Namen von L - Z finden sie in den Teilen 3 und 4.

Suchen Sie die Kunst-Post-Karte eines bestimmten Künstlers?

Dann geben Sie bitte in der Menueleiste bei „suchen“ den entsprechenden Namen ein und drücken die Enter-Taste.

Künstlergruppen:

Partnerstadt Nagaoka/Japan: Katalog 2 (J)

Partnerstadt S'Hertogenbosch/ Niederlande: Katalog 3 (N)

FSG Trier:Katalog1 (F)

Hauptschule Saarburg: Katalog 2 (H)

PWG Wittlich: Katalog 3 (P)

# Gabbro





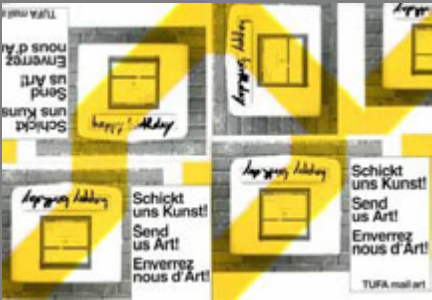

Gabbro und Mark

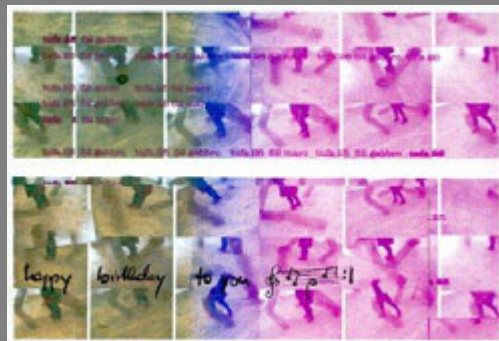

# Gerome Gascoin

Multimédia Projecto de 2011/12

Actividade 1 - arte de Gerome Gascoin



Multimédia Projecto de 2011/12

Actividade 1 - arte de Gerome Gascoin

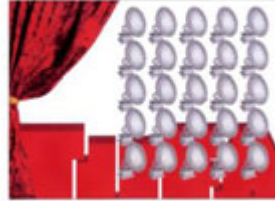

Multimédia Projecto de 2011/12

Actividade 1 - arte de Gerome Gascoin



Anna Gatjal



Stephanie Geiger

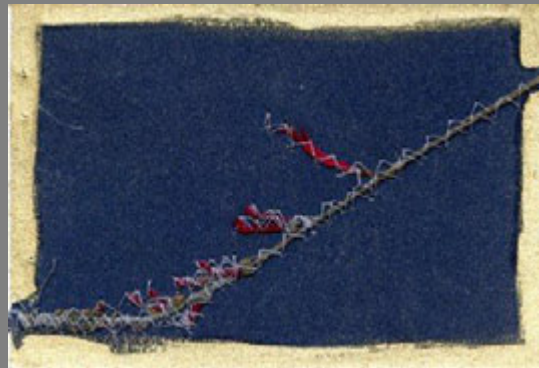

Valentin Geiß



Jeanette Geissler



Georg und Gerhard

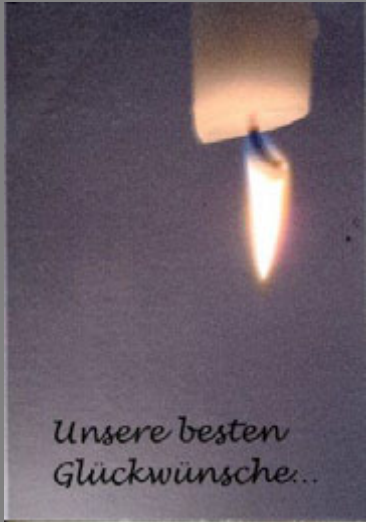

Dorothea Geppert Beitler





Elke Gerber-Eckert



Monika Gerdes



Eleonore Gerhards



Anita Gersdorff



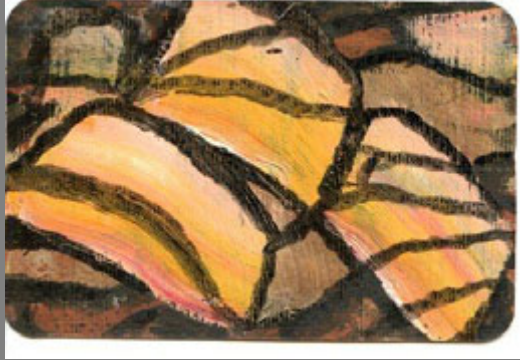

Anni Geymeier



# Bettina Ghasempoor



Susanne Giese



Monika Gimborn-Jochum



Sylvia Gnatz



Edith Gnirke-Zusann







Beate Gördes

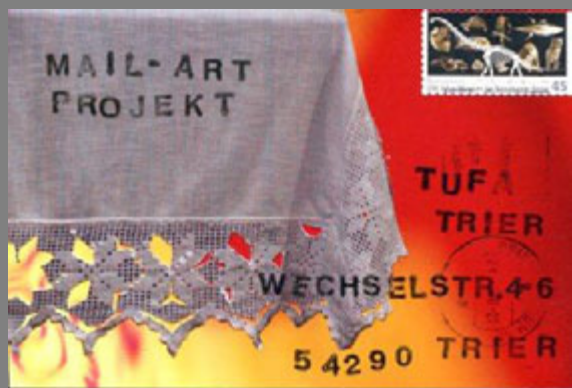

Alex Gough

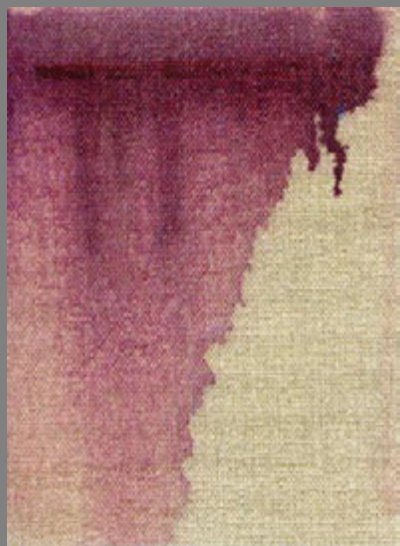

Michal Graczyk



Claudio Grandinetti



## Grimms Studio



## Irena Groß



Uta Grün



Heidrun Günther



Natalie Gutgesell

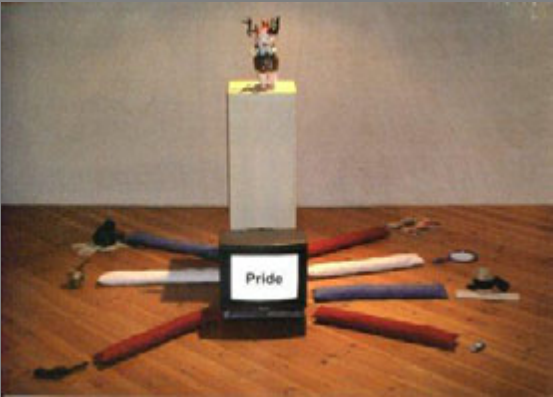

Cornelia Gyárfás

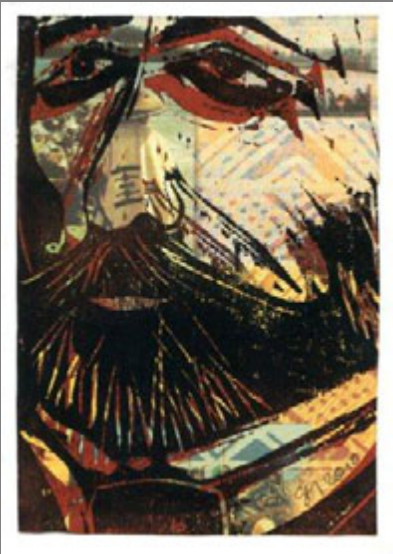

Günther Haidinger



Roland Halbritter





# Hammann





## Kurt Hammer



## Michaela Hanemann



Helga Hanisch



Klaus Harth



Holger Hartwig



Hassan Hashemi



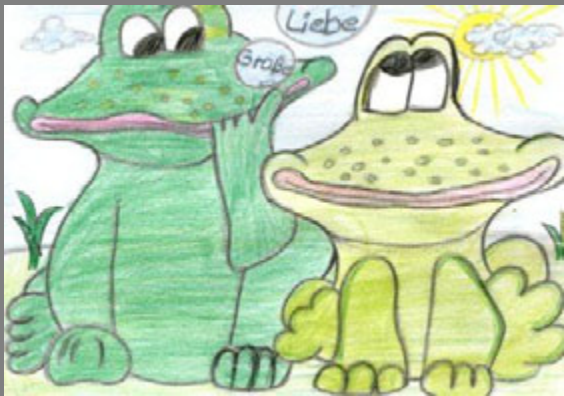

Theresia Hebenstreit



Karin Heck



Ursula Heermann-Jensen



Kerstin Hehmann

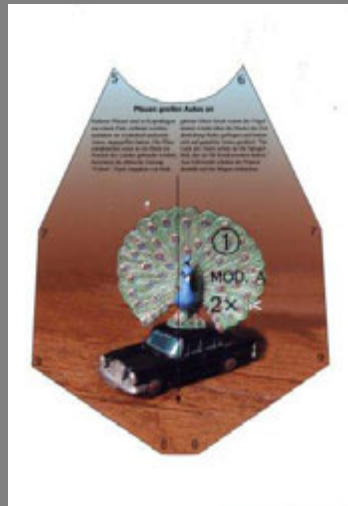

Sandra Heinz



Manfred Heinze

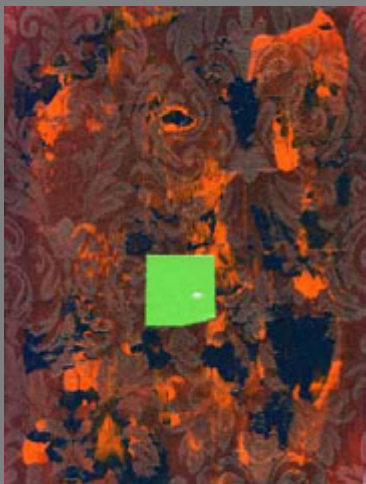

## Fleur Helsingor



## Ingrid Henjes

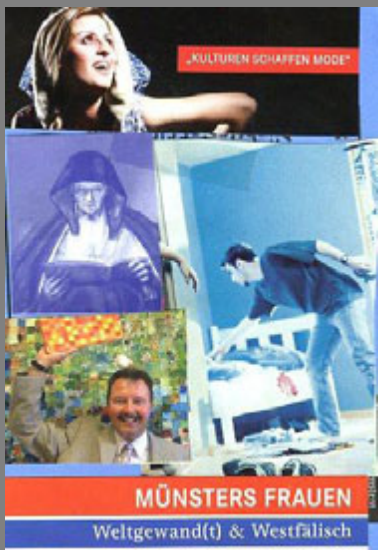



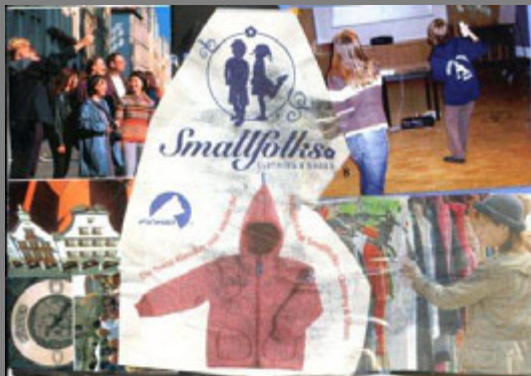

Petra Henneberger



Anneliese Hermes



Herr Penschuk



Gertrud Hildebrand

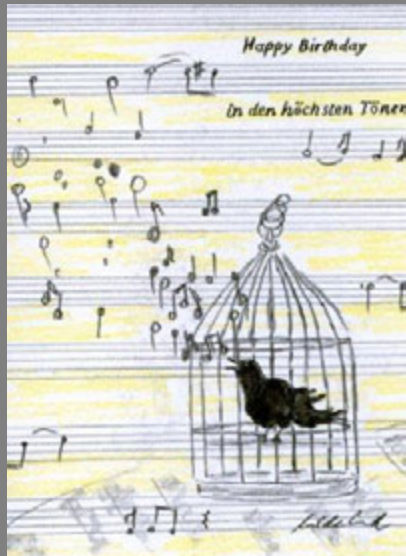

Sarah Hink



Bettina Hobel

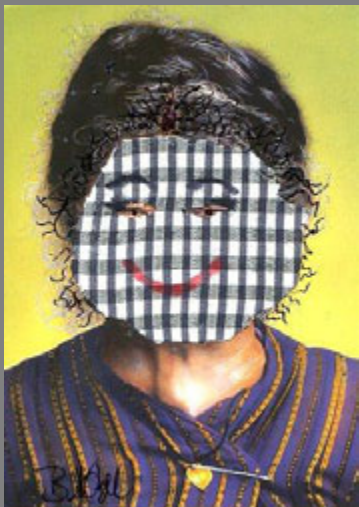

Michaela Höhlein-Dolde



Renate Höning



Frank Hoffmann

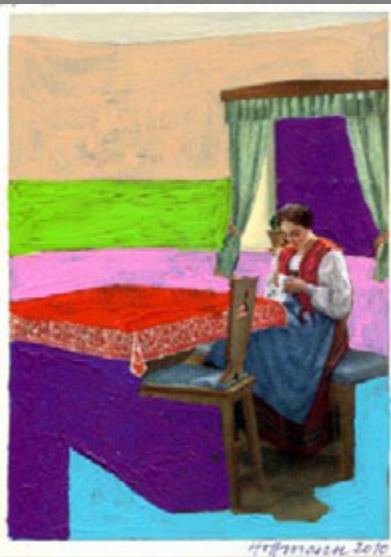
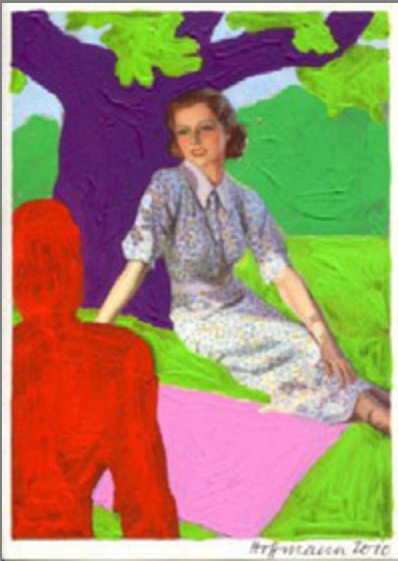

Till Holper



Susanne Holzinger





Anna Hrdlicka



Gisela Hubert



Susanne Hucht



Ingrid Hübel



Anita Hühn



Gabriele Hüttl

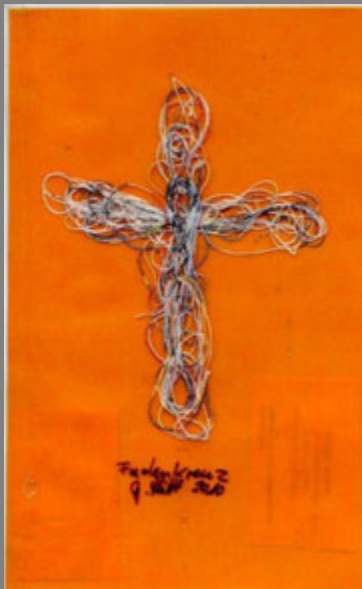

Th. Humbel



Ideenreich (Agnes Gräser, Christine Radünzel, Martina Rothkamp, Mary Wächter, Ulrike Brenner)



Manfred Illner



Ion Isaila

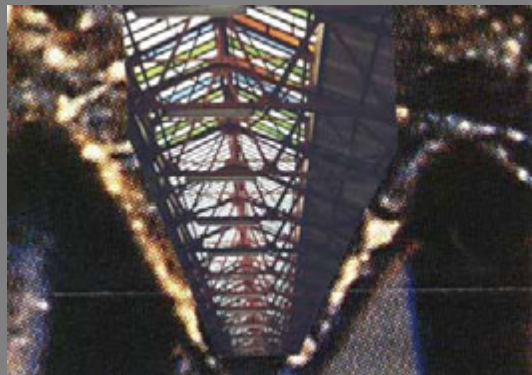

Vladimir Ivanov

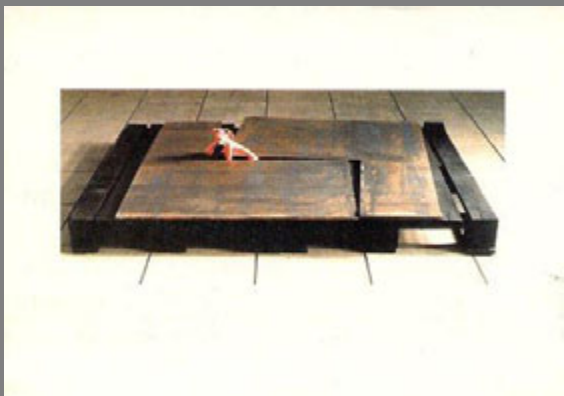
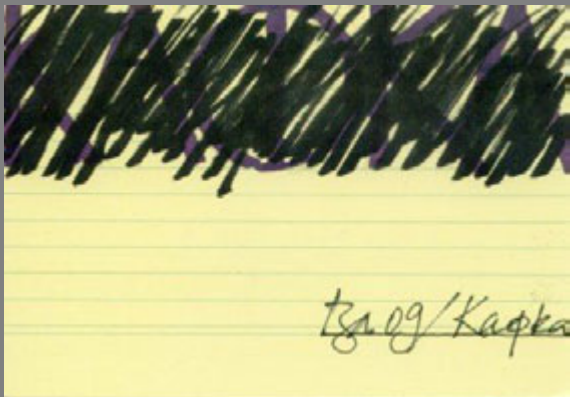

Simone Jänke



Alexandru Jakabhazi





Daniela Jakob



Michael Jakobs



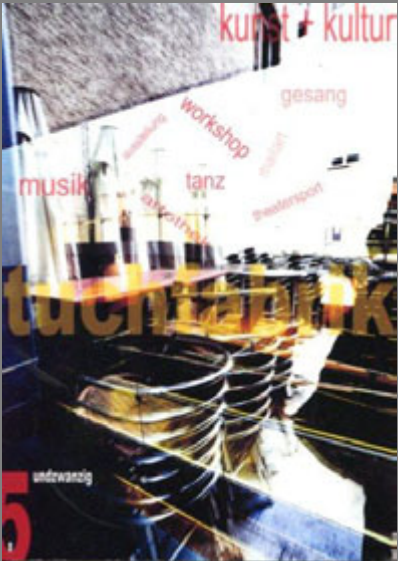

# Partnerstadt Nagaoka/ Japan

Setsuzan Tsubouchi



Aya Yamada



めりんと (先職物)

Merinsu (Koorimono)

山田文

Fumi Yamada



古代ちりめん

Kodai Chirimen

山田文



1920頃の藍染め

Aizome

(型染め)



1920年頃の藍染め

Aizome

山田文



藍染め (型染め)

*Aizome*

山田文



新潟県十日町市

ちりめん (福織)

*Chirimen (Kinuori)*

山田文



しじょう織り

*Shijou Ori*

山田文



小千谷縮

*Oyama Tsunagi*

山田文



小千谷縮

*Oyama Tsunagi*

山田文

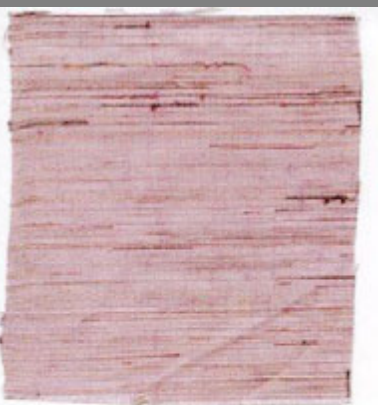

小千谷縮

ユネスコ無形文化遺産

*Oyama Chiyami*

山田文



小千谷縮  
工部不口無形文化遺産  
*Ojiya Chijimi*

山田文



小千谷麻織  
*Ojiya Asaori*

山田文



小千谷麻織  
*Ojiya Asaori*

山田文



帯

*Obi*

山田文



大島縮

*Oshima Tsunagi*

山田文



大島縮

*Oshima Tsunagi*

山田文



九州地方の  
かすり織り  
*Kasuri Ori*  
山田文



(ま織り)  
(裏作農衣)  
*Shima Ori (Nougyou I)*  
山田文



かすり. (もめん織り)  
*Kasuri Ori (Momon Ori)*  
山田文



十日町市  
ちりめん  
*Tokamachi Chirimon*  
山田文

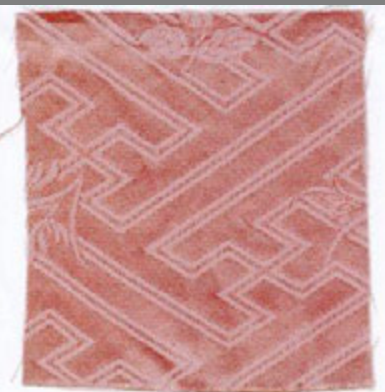

十日町市  
ちりめん(りんす)  
*Tokamachi Chirimon (Rinsu)*  
山田文



新潟県十日町市  
十日町紬.  
*Tokamachi Tsumugi*  
山田文





十日町市  
かのこしぼり  
*Tokamachi Kanoko shibori*  
山田文



十日町縮  
*Tokamachi Tsunugi*

山田文



小千谷麻織り  
*Ojya Anori*

山田文



1920年頃の子供の着物  
*Kodomo no Kimono*

山田文



1918年頃の女性の着物

大島縮  
*Ōshima no Kimono*

山田文



1918年頃の女性の着物  
(新織り)

*Jōsei no Kimono*

山田文



1936年(昭和11年)に作った祖母  
の織った さき織りです。

*Saki Ori*

山田文



矢がすり

*Yagasuri*

山田文



もみ (絹織り)  
明治、大正、昭和代 着物の裏地に  
使われたもの

*Momi (Kinuori)*

山田文



小千谷縮  
工新工無形文化遺産

*Ojiya Chijimi*

山田文



一之貝餅 Ichinokai kasuri

市橋百合枝



一之貝餅 Ichinokai kasuri

市橋百合枝



小千谷紬 Ojiya Tsunagi

市橋百合枝



小千谷紬 Ojiya Tsunagi

市橋百合枝



小千谷紬 Ojiya Tsunagi

市橋百合枝



小千谷紬 Ojiya Tsunagi

市橋百合枝



絹織物 1920年頃のもの

*Kinu Orimono*

宇橋百合枝



絹織物 1920年頃のもの

*Kinu Orimono*

宇橋百合枝



絹織物 *Kinu Orimono*

宇橋百合枝



絹織物 *Kinu Orimono*

宇橋百合枝



木綿織物 *Momen Orimono*

宇橋百合枝



梨織 *Saki Ori*

宇橋百合枝



Daniel Jentsch



## Birger Jesch



## Karin Jessen



Miguel Jimenez



Maja Jiranek



Katharina Jodes

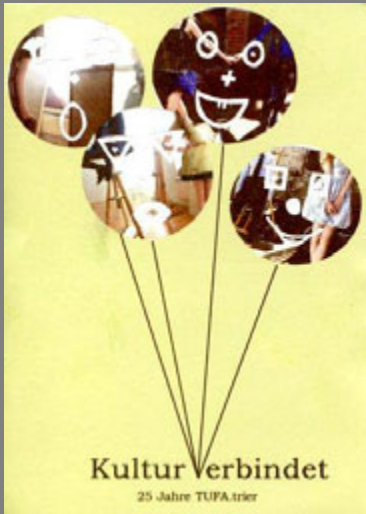

Susanne Jühling





# Bele Jüngling



Petra Jung



Renate Jung



Gerhard Jungstetter



Mandy Kabirschke



Marc Kalbusch



Gunhild Kalus



Angelika Kandler-Seegy



Ruth Eva Karl



Gisela Kaufmann



P.W. Kaufmann



Ebba Kaynak

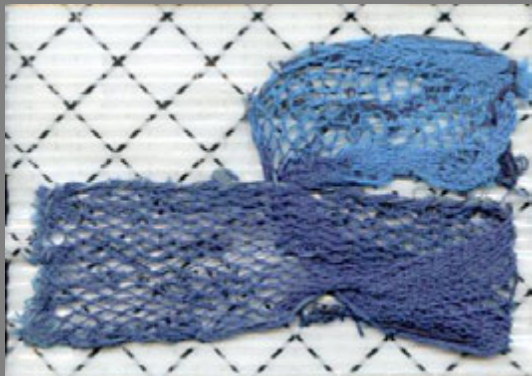



Florian Keller



Tiina Kirsi Kern



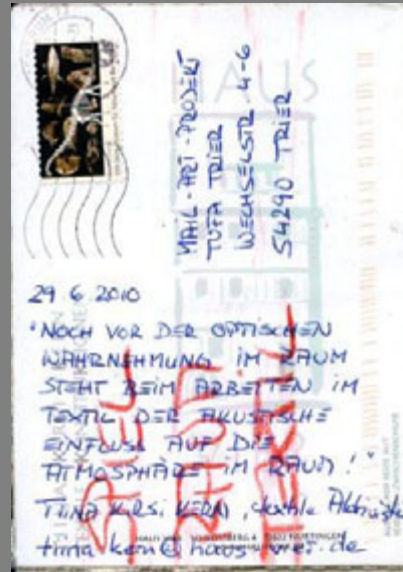

Kezele



Edith Kiefer



KIKE, Henrike Selling



Petra Kikel



Naseen Kiliane



Hiltrud Kirchner-Plum



Hagen Klennert



Mechthild Klimek



Josée Klincker



Werner Klöpfer

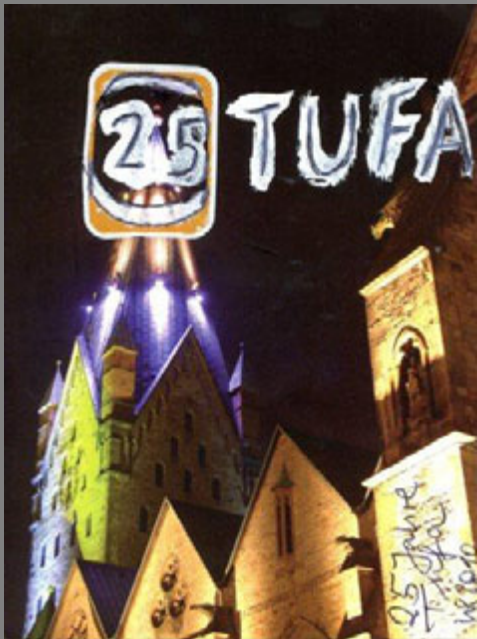

Peter Klusen



Katrin Knappe





Hannelore Knapp



Fabian Gilgamesch Knöbl

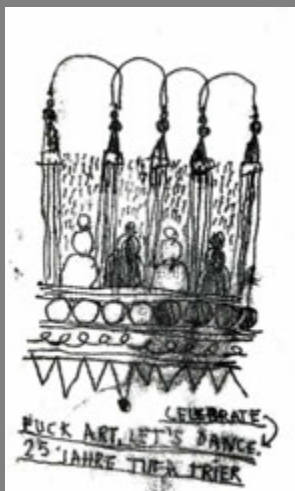

Karla Köhler



Laas Koehler

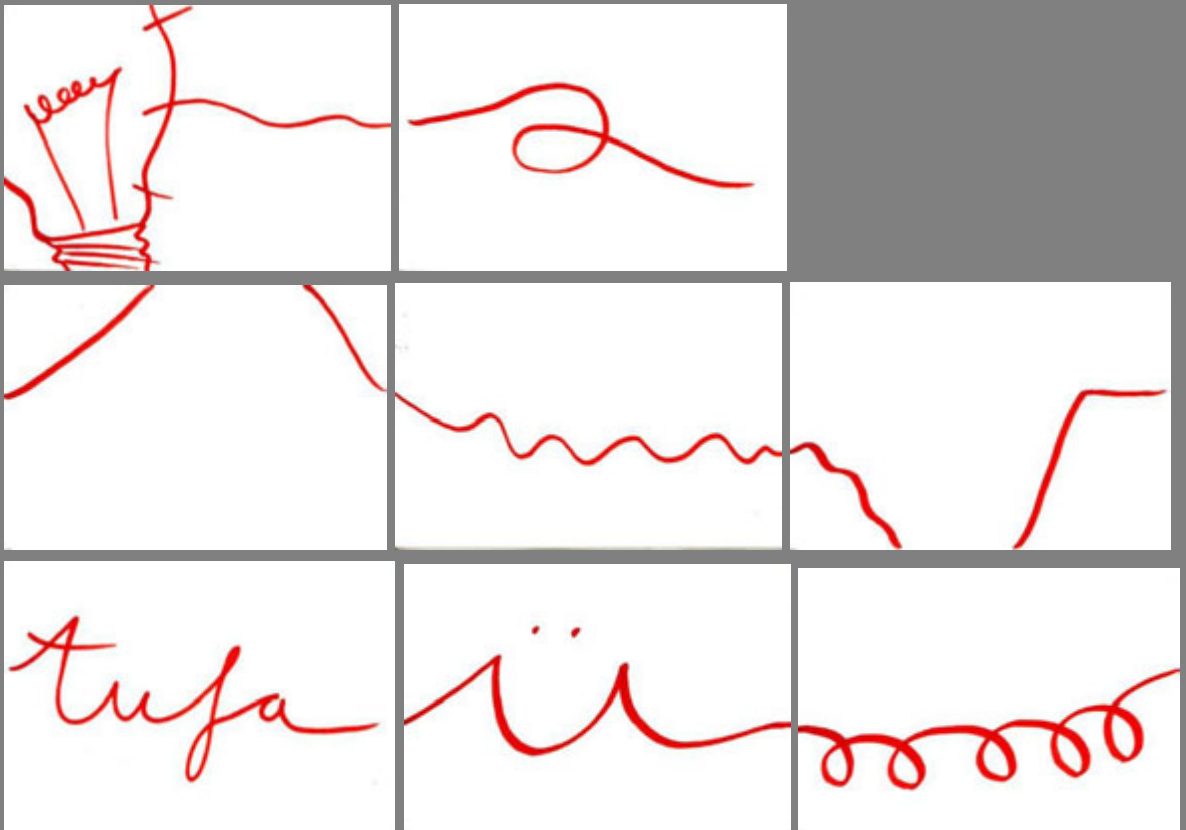

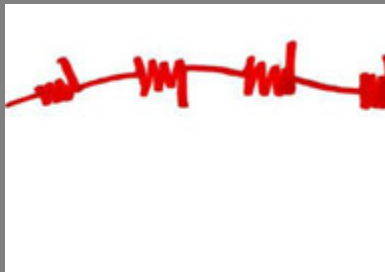
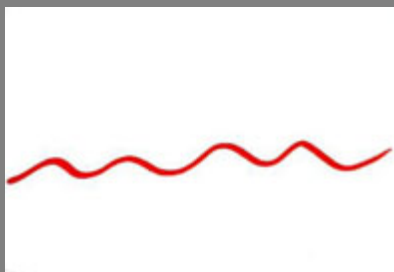
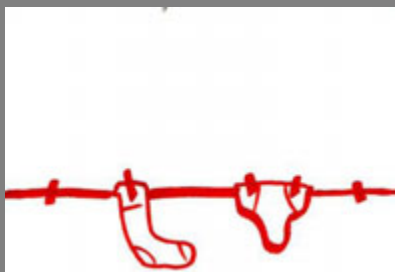
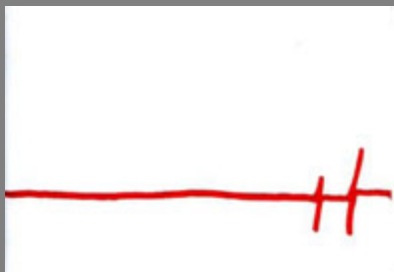
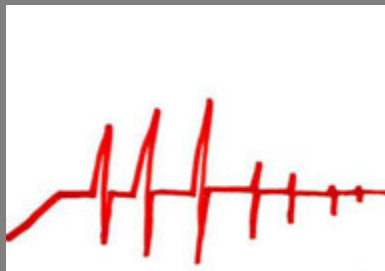
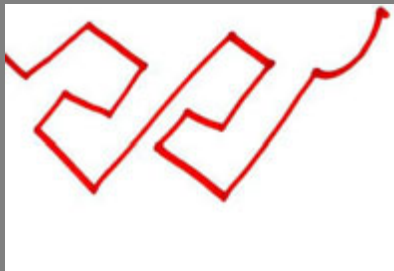
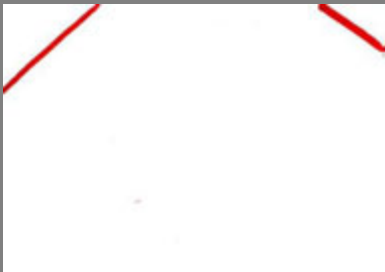
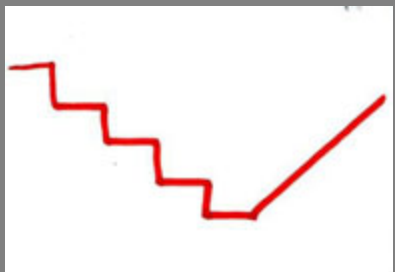
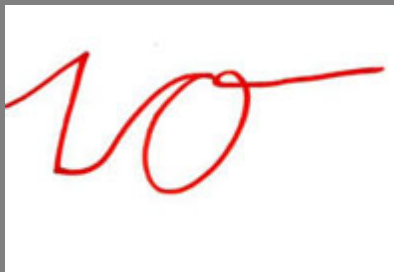

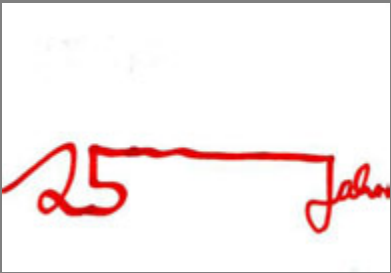
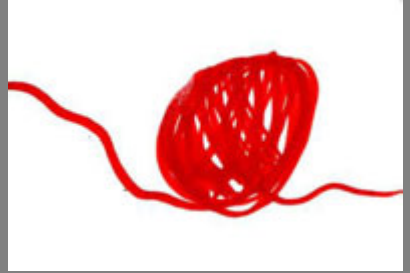
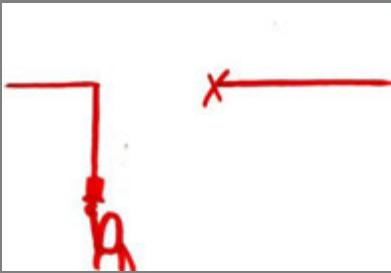

Die besten Glückwünsche zum Jubiläum

**25 JAHRE**

**TUFA**

Zentrum für mehr Kultur in der Kommunikation



Tuchfabrik Trier e.V.  
"Mail-Art-Projekt -2010"  
Wechselstrasse 4

54290 Trier



Ulrike Konz

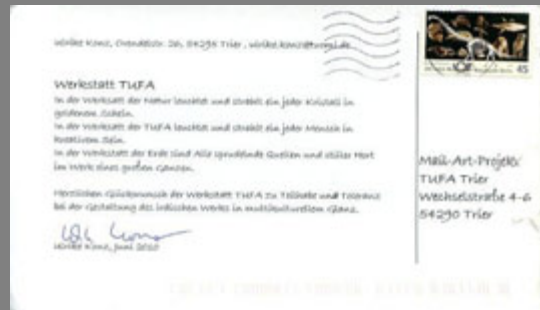



## Steen Krarup



## Ingeborg Krause-Berend

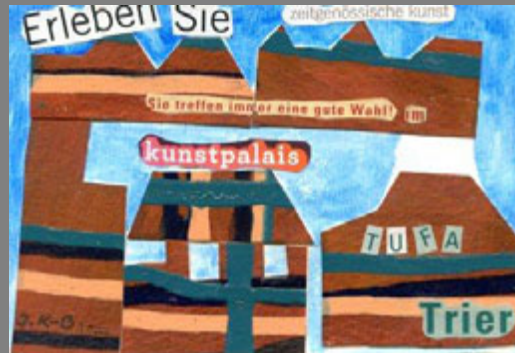



Monika Krautscheid-Bosse



Heinz Kreil

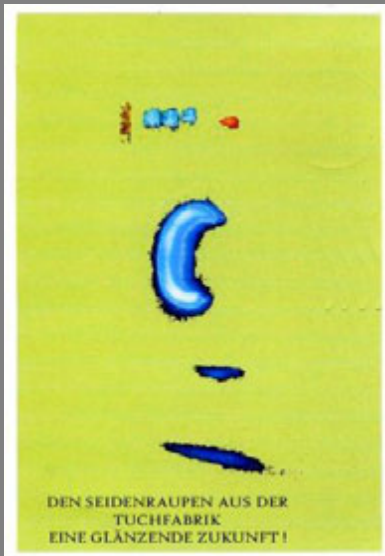

Susanne Krell



Sabine Kremer



Eli Kretschmar



Doris Kreuzer

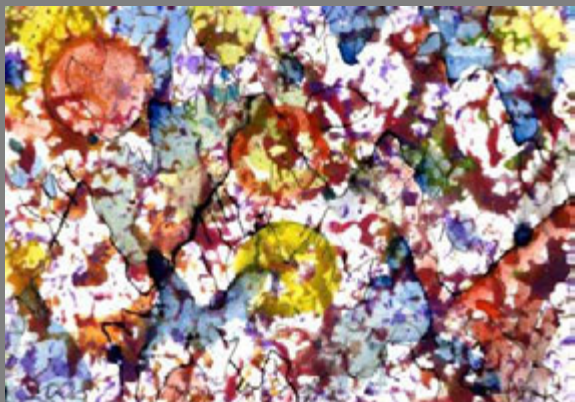

Markus Krug



Margret Kube

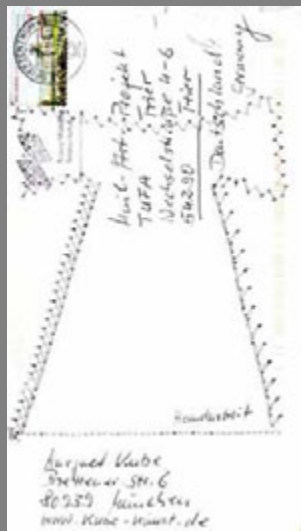

Jürgen Küpper



Heidi Kuhn



Martina Kuhn



Kulturblog Graz

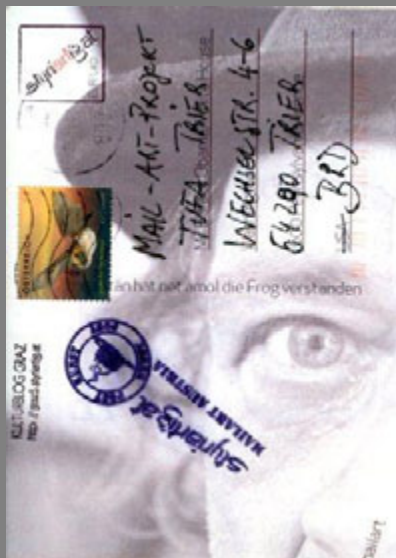

Kunzmann



Margit Kupsch



Margret Kutsch



Josef Kutschera

